

【人教版（PEP 三起点）期末试卷】

五年级英语上册

智慧山育儿微信公众号



扫描微信扫描二维码关注公众号可持续获取小学阶段的学习资料和课程

人教版 (PEP 三起点)五年级英语上册期末

(满分 : 100 分 时间 : 90 分钟)

题号	一	二	三	四	五	六	总分
分数							

一 . 汉译英及英译汉。

1. 年轻的 _____ 2. 滑稽的 _____

3. 有时 _____ 4. 星期三 _____

5. 周末 _____ 6. 三明治 _____

7. 美味的 _____ 8. 漫画 _____

9. 时钟 _____ 10. 森林 _____

11. boating _____ 12. bridge _____

13. mountain _____ 14. nature _____

15. dirty _____ 16. wonderful _____

17. onion _____ 18. thirsty _____

19. favourite _____ 20. schedule _____

二 . 看图完成下列句子。 (10 分)

1. A: What do they have for dinner?

B: They have _____.

1.



2. A: _____ the man?

B: _____ our Chinese teacher.

2.

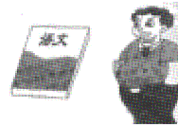

3. There _____ a _____ and a trash bin

in the room.

3.

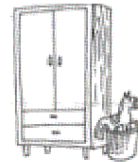

4. We have _____ and _____ on Wednesdays.

4.



5. A: _____ is the air-condition?

5.

B: It's _____ the bookshelf.



三．看图完成句子。（10分）

1. Is there any pork on the plate?



2. What can he do?



3. What's in the nature park?

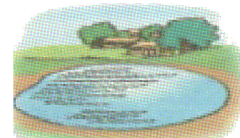

4. What's your favourite fruit?



5. What is the boy like?



四、看图完成短文。(20分)



I have my own room now. There is a _____, a _____ and a desk. There are two _____. The end table is _____ the bed. There is a football _____ the end table. There are some _____ the shelf. The chair is _____ the desk. I like my room very much.

五、根据上下文的意思，补全对话。(20分)

A: _____?

B: Miss Liu is our art teacher.

A: _____?

B: Yes, she's very strict.

A: _____?

B: She can cook the meals well.

A: _____, too?

B: No, I can't. But I can do the dishes.

A: _____?

B: I like beef and noodles.

六、阅读短文，选择合适的答案。（20分）

This is a big nature park. In the park there is a forest and some mountains. On the mountains there are many trees and some beautiful flowers. There is much grass, too. There is a long path on the mountain. We can walk there. There are two lakes in the park. One is big, and one is small. We can swim and fish there. What can you see in the lake? Wow, there are many fish swimming in it. What a nice park!

() 1. The nature park is _____.

A. small B. not big C. beautiful

() 2. There are some trees, flowers, _____ on the mountains.

A. grass and a path B. a lake C. a river

() 3. We can walk on the _____ path.

A. short B. long C. clean

() 4. We can see _____ lakes in the park.

A. 2 B. 3 C. 4

() 5. A: Are there any fish in the lake?

B: _____.

A: Yes. B. No. C. Sorry, I don't know.